H:\BirdMachineCo\Task17\MXD\Figure9.mxd February 21, 2012 DWN: jonathan.penney CHKD: JDP

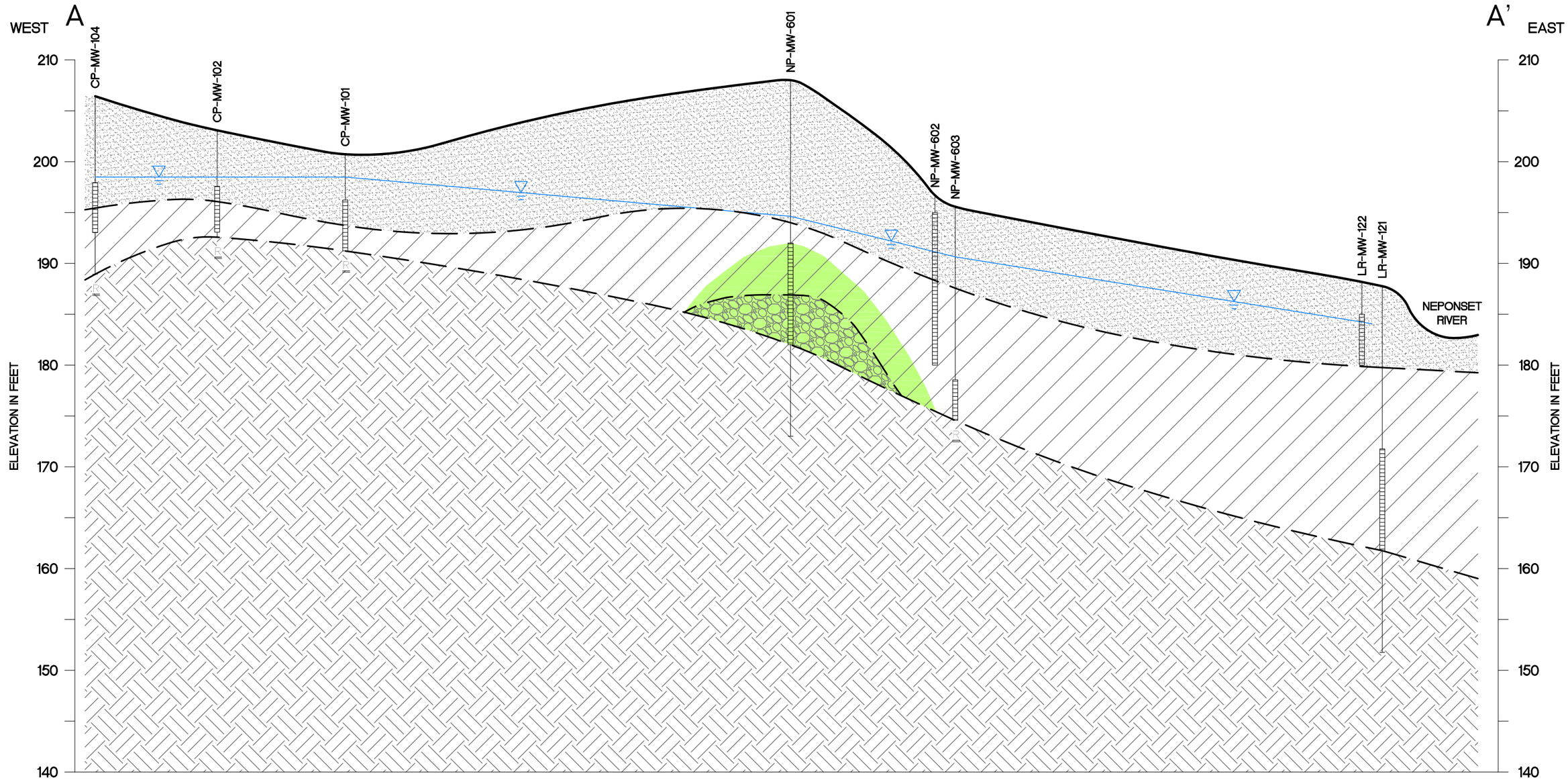

PROFILE A - A'

SAND
SILTY SAND
SILTY SAND & GRAVEL
BEDROCK

ESTIMATED AREA IN WHICH DCB>MMCL
MB-MW-125 MONITORING WELL LOCATION
APRIL 2009 GROUNDWATER LEVEL
SOIL HORIZON TRANSITION
GROUND SURFACE

MONITORING WELL SCREEN
R REFUSAL

HORIZONTAL SCALE: 1" = 100'
0 100' 200'
0 10' 20'
VERTICAL SCALE: 1" = 10'

amec

ENVIRONMENT & INFRASTRUCTURE
2 Robbins Road
Westford, MA 01886

GEOLOGIC CROSS SECTION A–A'
BIRD MACHINE
WALPOLE, MASSACHUSETTS

DRAWN BY: KTH
REVIEWED BY: TEH
DATE: 02/07/12
FIGURE 10

FILE: C:\Documents and Settings\kevin.hardiman\Desktop\BIRD MACHINE\Grid Machine 11X17 Site Cross Sections.dwg BY: kevin.hardiman

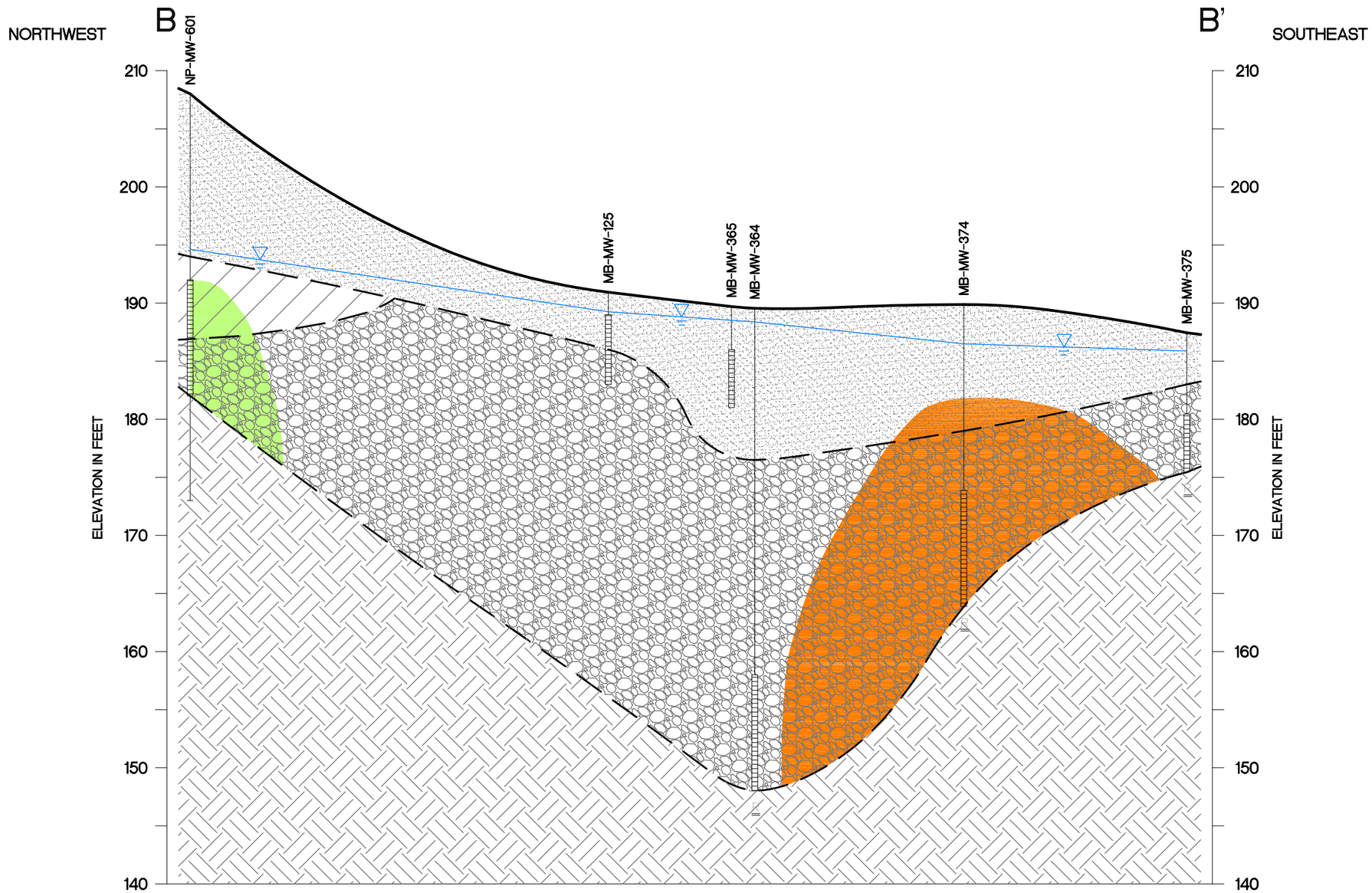

PROFILE B - B'

SAND
SILTY SAND
SILTY SAND & GRAVEL
BEDROCK

ESTIMATED AREA IN WHICH cVOCs>MMCL
ESTIMATED AREA IN WHICH DCB>MMCL
MB-MW-125 MONITORING WELL LOCATION
APRIL 2009 GROUNDWATER LEVEL
SOIL HORIZON TRANSITION
GROUND SURFACE

MONITORING WELL SCREEN
R REFUSAL

HORIZONTAL SCALE: 1" = 100'
0 100' 200'
0 10' 20'
VERTICAL SCALE: 1" = 10'

amec

ENVIRONMENT & INFRASTRUCTURE
2 Robbins Road
Westford, MA 01886

GEOLOGIC CROSS SECTION B-B'
BIRD MACHINE
WALPOLE, MASSACHUSETTS

DRAWN BY: KTH
REVIEWED BY: TEH
DATE: 02/07/12
FIGURE 11

FILE: C:\Documents and Settings\kevin.hardiman\Desktop\BIRD MACHINE\Bird Machine 11X17 Size Cross Sections.dwg BY: kevin.hardiman

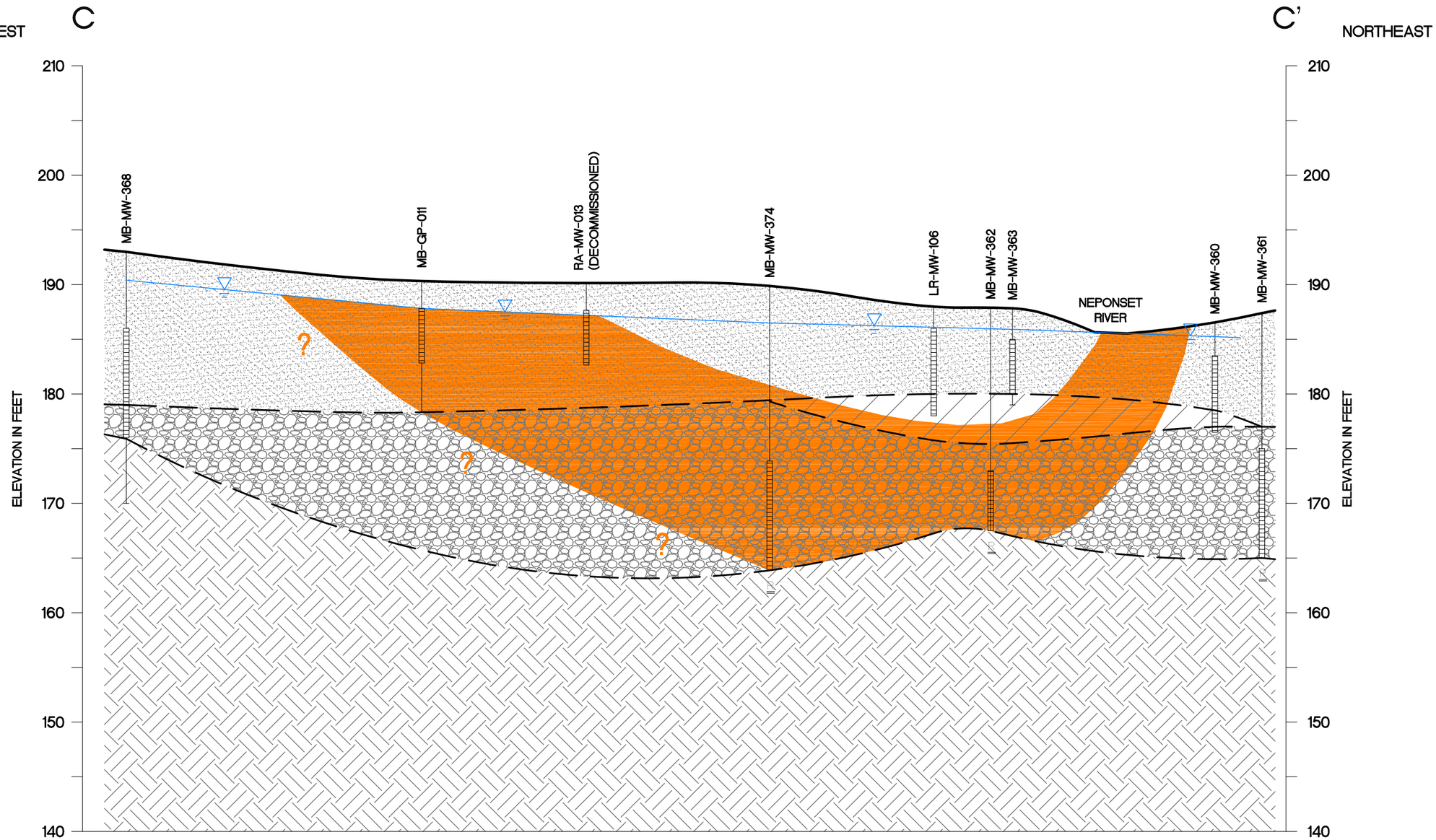

PROFILE C - C'

SAND

SILTY SAND

SILTY SAND & GRAVEL

BEDROCK

ESTIMATED AREA IN WHICH cVOCs>MMCL

MB-MW-125 MONITORING WELL LOCATION

APRIL 2009 GROUNDWATER LEVEL

SOIL HORIZON TRANSITION

GROUND SURFACE

MONITORING WELL SCREEN

R REFUSAL

HORIZONTAL SCALE: 1" = 100'

0 100' 200'

0 10' 20'

VERTICAL SCALE: 1" = 10'

amec

ENVIRONMENT & INFRASTRUCTURE
2 Robbins Road
Westford, MA 01886

GEOLOGIC CROSS SECTION C–C'
BIRD MACHINE
WALPOLE, MASSACHUSETTS

DRAWN BY: KTH

REVIEWED BY: TEH

DATE: 02/07/12

FIGURE 12

FILE: C:\Documents and Settings\kevin.hardman\Desktop\BIRD MACHINE\Bird Machine 11X17 Size Cross Sections.dwg BY: kevin.hardman

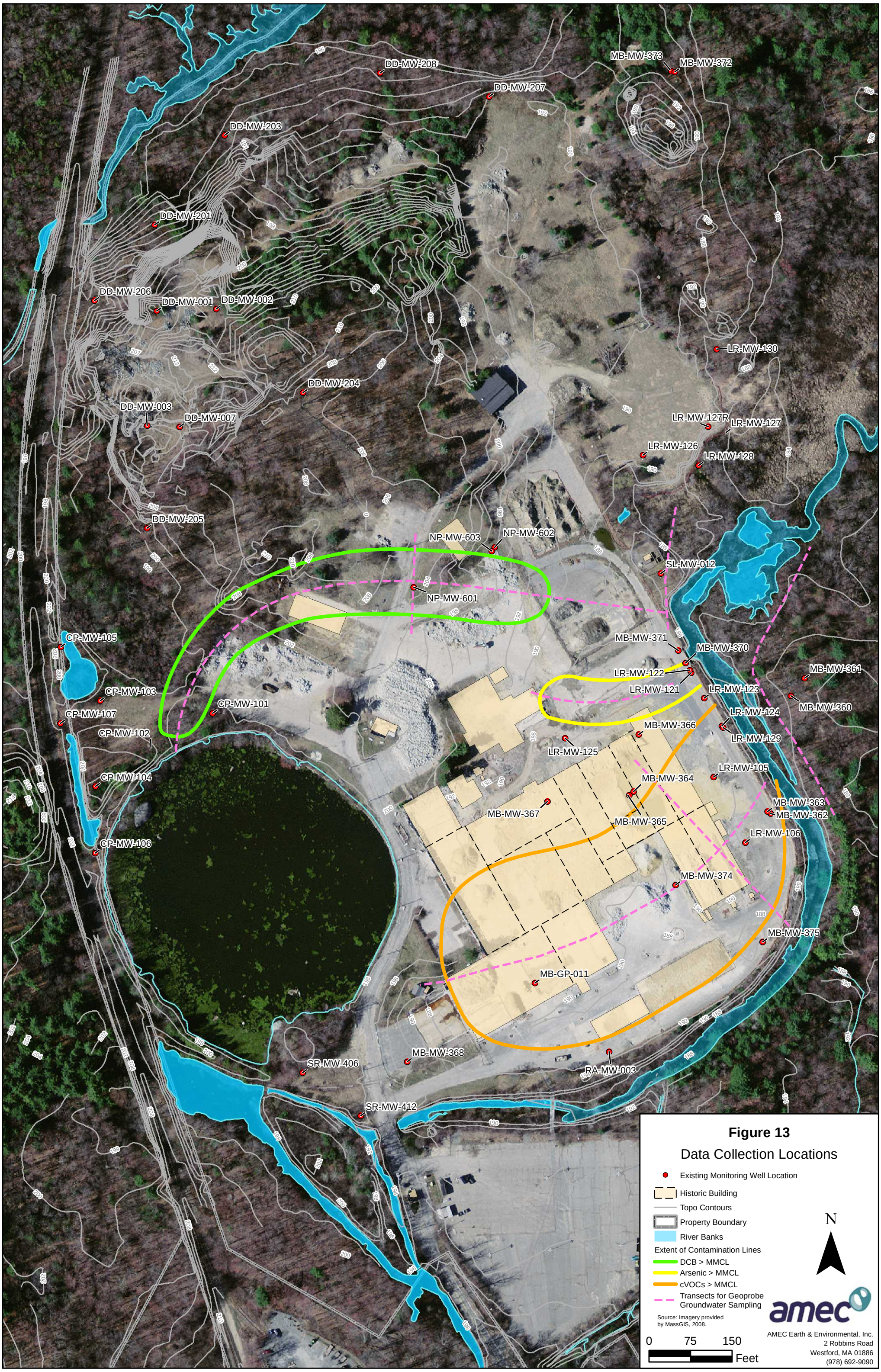

H:\BirdMachineCo\Task17\MXD\Figure13.mxd February 07, 2012 DWN: jonathan.penney CHKD: JDP

H:\BirdMachineCo\Task17\MXD\Figure14.mxd February 07, 2012 DWN: jonathan.penney CHKD: JDP